EVENT NAME Positively Forth Street

EVENT LOCATION 500 Block

EVENT DATES AND TIMES

Setup Date	6/14/2014	Setup Start Time	6:00 am
Event Start Date	6/14/2014	Event End Date	6/14/2014
Daily Event Start Time	10:00 am	Daily Event End Time	7:00 pm
Dismantle Date	6/14/2014	Dismantle End Time	10:00 pm

EVENT DESCRIPTION

(To be included on the City of Reno's Website Special Events Calendar – maximum of 275 characters)

Celebrate the past, present and future of Forth Street with live music, a farmers market, public art installations, kids' activities, a pop - up dining experience, educational walking, biking, and bus tours, and temporary Complete Street elements like bike lanes and street trees. Free and open to the public.

ON SITE CONTACT Noah Silverman **ON SITE NUMBER** 775-622-6954

I certify that the information contained in the foregoing application is true and correct to the best of my knowledge and belief. I have read, understand and agree to abide by the rules and regulations governing the proposed Special Activity or Event under the Reno Municipal Code. I understand that this application is made subject to the rules and regulations established by the City Council and/or the City Manager or the City Manager's designee. I agree to comply with all other requirements of the City, County, State, Federal Government, and any other applicable entity which may pertain to the use of the event venue and the conduct of the event. I agree to abide by all rules, regulations and permit conditions and further certify that I, on behalf of the Host Organization, am also authorized to commit that organization, and therefore agree to be financially responsible for any cost and fees that may be incurred by or on behalf of the event to the City of Reno. Such City Services may include, but are not limited to, Police, Fire, Public Works, Parks and Recreation, Business License and/or other necessary services provided by the City of Reno. **Indemnification of the City of Reno.** By signing this application the applicant, and any organization the applicant represents, agrees to indemnify, defend and hold harmless the City and its officers, agents and employees (collectively "Indemnitees") from and against any claim, loss, damage, injury, death and liability of every kind, nature and description (including without limitation, incidental and consequential damages, court costs, attorneys' fees and costs of investigation) that arise directly or indirectly, in whole or in part, from or relating to any conduct of the applicant or the applicant's principals, agents, employees, subcontractors, vendors or invitees pursuant to any permit issued pursuant to this application. City does not waive, and specifically reserves, all of its statutory and common law defenses, including all protections under NRS Chapter 41.

EVENT COORDINATOR'S SIGNATURE

EVENT COORDINATOR'S NAME Noah Silverman

This application alone does not authorize a Special Activity or Event. Application must be reviewed by all necessary departments prior to permit issuance. Permit must be on-site during the event and must be shown, upon demand, to any member of the City of Reno Police, Fire, Public Works, Parks and Recreation, Business License Department(s) or City Manager's Office.

TYPE OF EVENT

See FAQ for clarification of event types

- [x] Special Activity
- [ ] Special Event – Parks
- [x] Special Events – Street / Sidewalk Occupancy

EVENT WILL INCLUDE (check all that apply)

- [x] Amplified Sound/Multimedia *Attachment A Required*
- [x] Street/Sidewalk Occupancy *Attachment B Required*
- [ ] Alcohol Service *Attachment C Required*
- [x] Vendors/Exhibitors *Attachment D Required*
- [ ] Privileged Sales *Attachment E Required*
- [x] Event Set-Up *Attachment F Required*
- [ ] Park Usage *Attachment G Required*
- [x] Food/Beverage Service *Contact Washoe County Environmental Health Services (775) 328-2620*

SPECIAL EVENT & ACTIVITY PERMIT APPLICATION
ATTACHMENT B

ROUTE MAP/USE OF PUBLIC RIGHT-OF-WAY

For purposes of this application, Public Right-Of-Way is defined as any public street, road, sidewalk, bridge, alley or other pathway used for vehicular and/or pedestrian passage.

f your event is a parade, procession, foot race or involves any other type of moving route, please provide a detailed route map indicating the start and finish location: irection of travel and any aid stations or other setup along the route.

'lease note that event signs, posters, flags or other materials may NOT be hung from, attached, or otherwise affixed to any permanent public sign, post, fixture or t ny temporary sign, barricade, or other type of equipment placed or provided by the City of Reno to close a street, provide a secure event perimeter, or otherwis ccommodate the event.

STREET CLOSURES OR RESTRICTIONS

Applications requesting a street closure or restriction must be submitted at least 90 days prior to the date of the event.

'lease indicate any of the following street locations your event will involve by selecting as many of the below that apply:

VIRGINIA STREET	Closure Date & Time	Re-Open Date & Time	OTHER DOWNTOWN STREETS		Cross Street		Cross Street	Closure Date & Time	Re-Open Date & Time
›erty St to Ryland St			Arlington Ave	from		to			
land St to Pine St			Lake St	from		to			
ıe St to Court St			Wells Ave	from		to			
urt/State St to Mill St			Center St	from		to			
ll St to First St			Sierra St	from		to			
st St to Second St			First St	from		to			
:ond St to Commercial Row			Second St	from		to			
mmercial Row to Third St			Commercial Row	from		to			
ird St to Plaza St			Third St	from		to			
za St to Fourth St			Plaza St	from		to			
ırth St to Fifth St			Fourth St	from	Valley	to	Elko	6:00 am	10:00pm
th St to Sixth St			Fifth St	from		to			
			Sixth St	from		to			

f your event involves a location other than or in addition to those listed on the previous page, select the right- of-way impediment(s) that applies to you vent.

☐ One-block street closure Location: 1 lane, westbound Date(s)/Time(s): 6/14/2014 6:00 am- 10:00 pm

☑ Lane closure Location (incl direction): 500 Block Date(s)/Time(s): 6/14/2014 6:00 am- 10:00pm

☑ Sidewalk occupancy Location: Date(s)/Time(s): 6/14/2014 6:00 am - 10 pm

☑ Other closure or use of public right-of-way (describe): Date(s)/Time(s):
\ddition of temporary street trees

☐ ReTRAC Plaza*– East (between Sierra St & Virginia St) Date(s)/Time(s):

☐ ReTRAC Plaza*– West (between West St & Sierra St) Date(s)/Time(s):

Maximum uniform load is 125 pounds per square foot.

STREET CLOSURE PRESS RELEASE

f your event involves a street or sidewalk closure or restriction of any kind, you must prepare and attach to this permit application a draft press releas ndicating which streets will be impacted, for what days and times and suggested alternate routes. This release must have a contact name and phon umber should the media require additional information.

PARKING / SHUTTLE

Vhile special events are a benefit to local residents, they can also severely impact traffic, parking and disrupt citizens' ability to travel around thei ometown.

Iow do you intend to lessen the impact of your event (traffic/parking) on local businesses and residents?

Positively Forth Street will feature "Complete Streets" elements that encourage all modes of transportation. This will encourage biking, valking, and taking transit as the primary mode of travel to the event. We will actively promote these enhanced transportation options and provide the neccsary parking facilities such as bike racks.

Vhere will event participants park?

Event participants will park motorized vehicles at the Reno Bike Projects on site parking lot, others businesses???. Multimodal Transportation demand management alternatives will be encouraged such as biking, walking, and public transportation. This will significantly reduce the demand for standard parking.

2014 Better Block Street Schematic

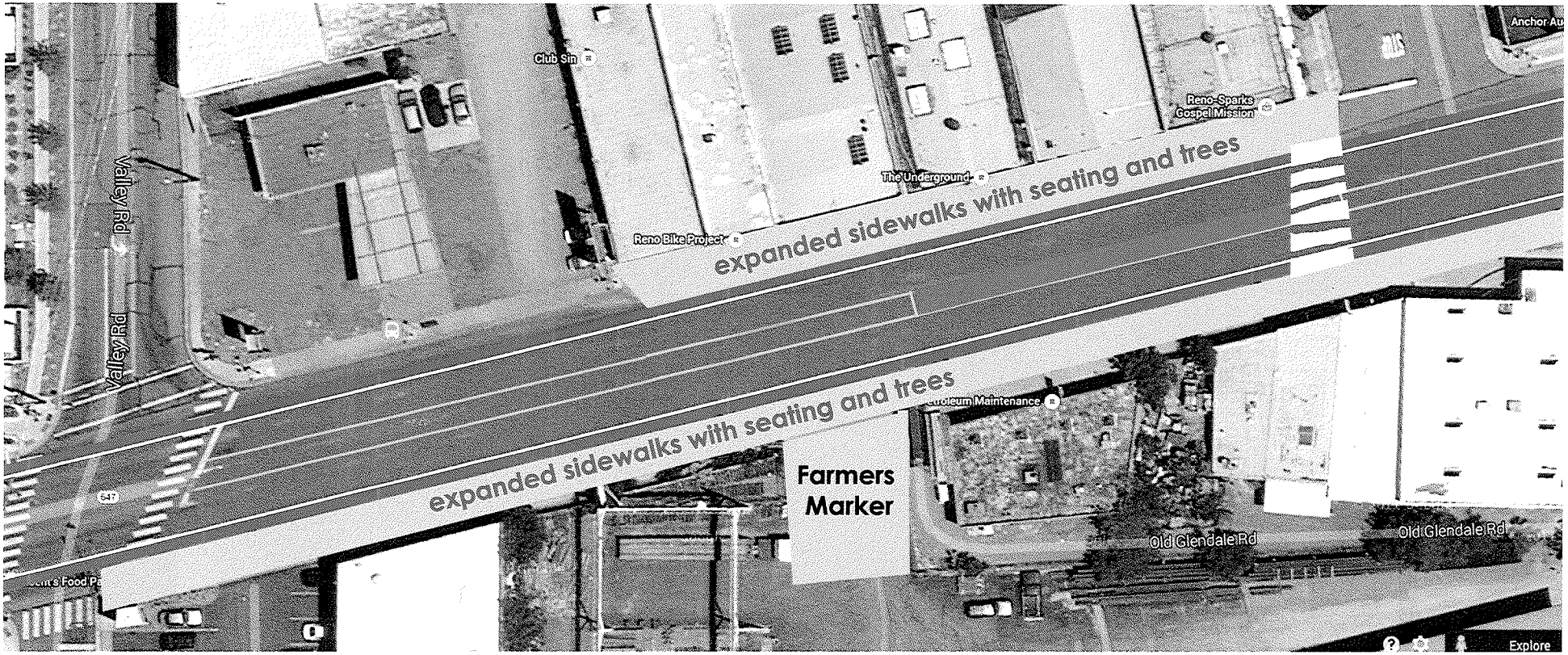
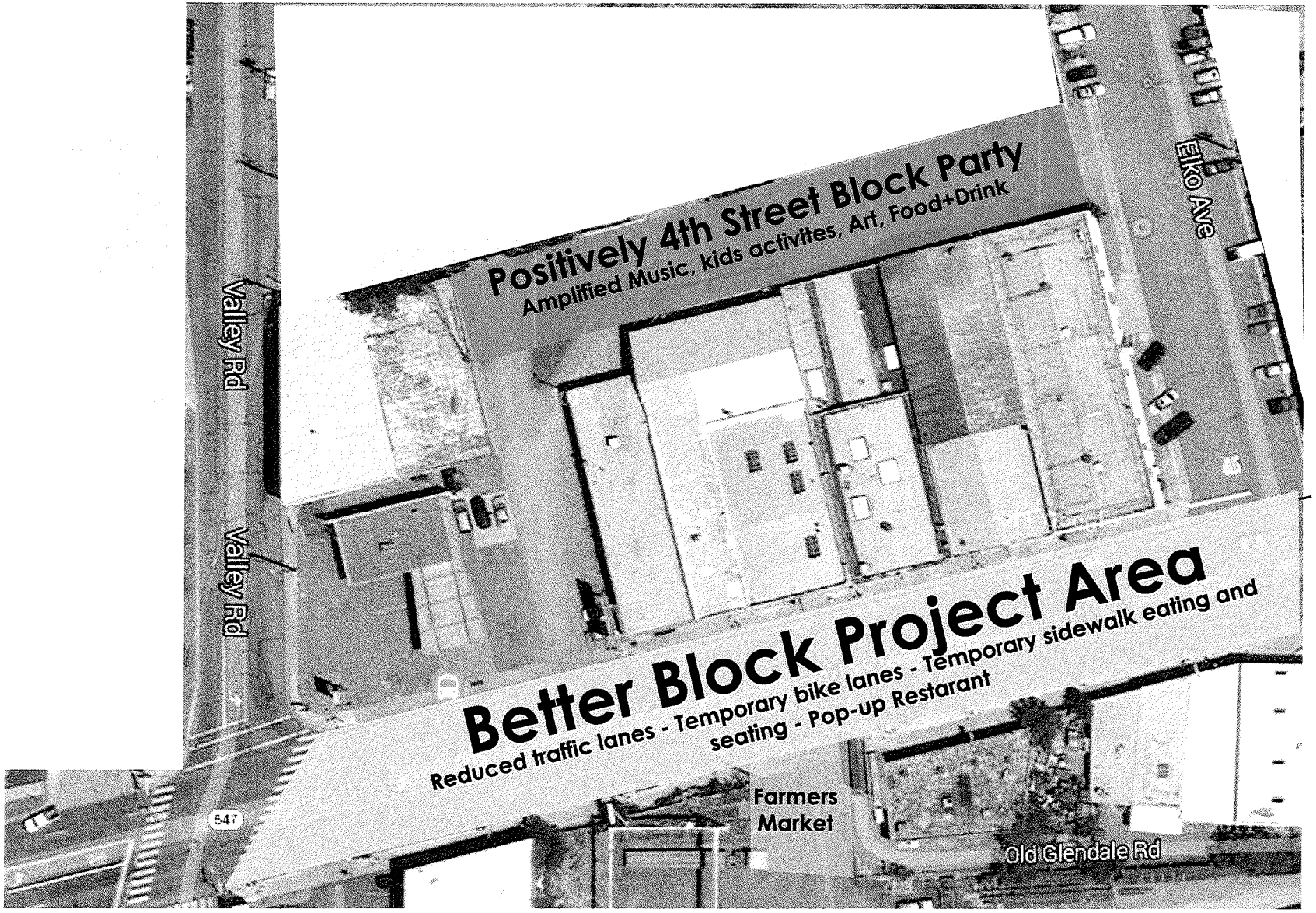
Reno Bike Project Positively 4th Street/Better Block Project site map